Alto Saxophone

Spring Song

Op. 68 No.15
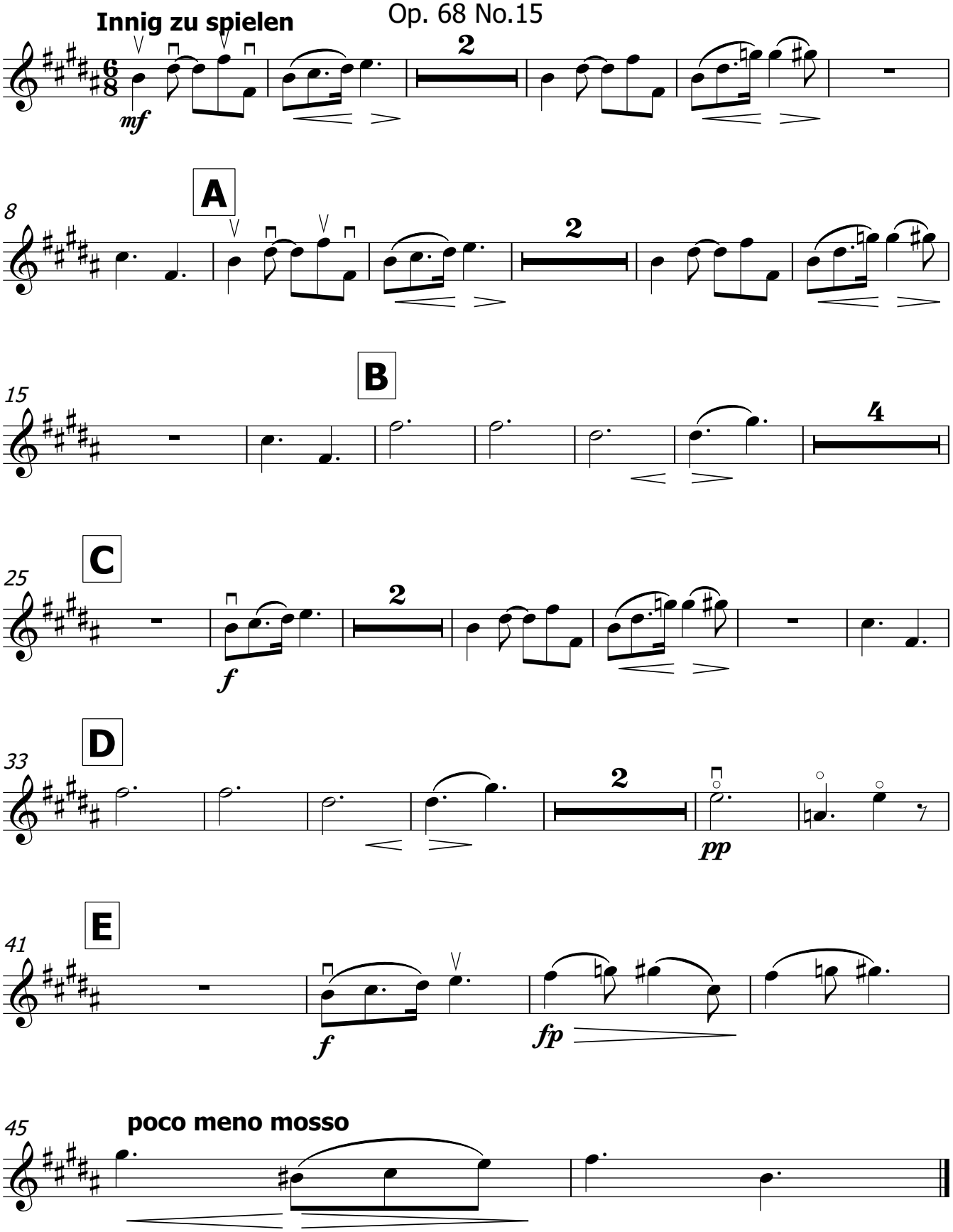
Schumann